

Deg	Per. and tenths	Post
N 58° W	26.2	Beginning at a Beech
S 13° W	14.2	W.O.K.
S 88° W	93.5	Box
S 2° E	206.	heap Stones
N 35° E	91.7	Hickory
S 55° E	102.8	W.O.K.
N 7 3/4° E	153.5	Post
N 63° W	41.3	Post
N 26° W	22	to a Beech the Place of <u>begining</u>

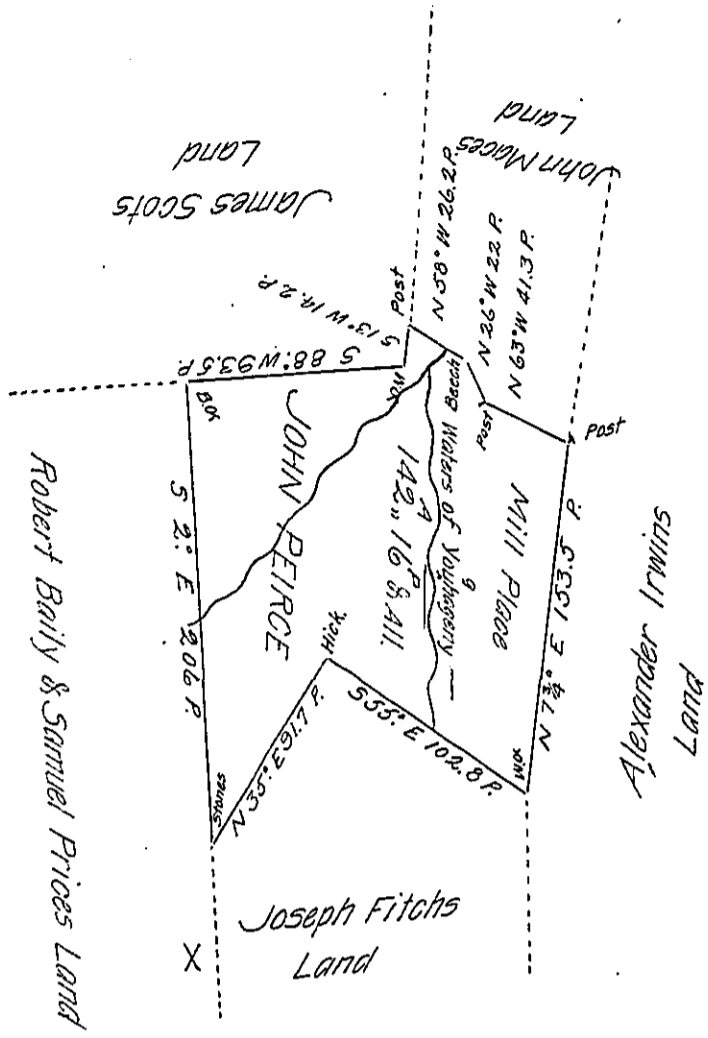

In pursuance of a Warrant Granted to John Peirce Bearing date June Twentieth Eighteen hundred & nine. Surveyed to John Peirce July 26th 1809 The Above described Tract of Land Situate in Elizabeth Township Allegheny County on the waters of Youghtheyry Con-  
 taining One hundred & forty two Acres <sup>5 Sixteen Perches</sup> with the allowance of Six per cent for Roads.

N.B. The above described tract of Land has been improved Since the ~~year~~ first of March 1799.

David Coon D.S.R.

of Allegheny County

Genl. Andrew Porter  
 Surveyor General  
 of the Commonwealth  
 of Pen<sup>a</sup>

IN TESTIMONY that the above is a copy of the original remaining on file in the Department of Internal Affairs of Pennsylvania, made conformably to an Act of Assembly approved the 16th day of February, 1833, I have hereunto set my Hand and caused the Seal of said Department to be affixed at Harrisburg, this thirteenth day of June 1906.

*Isaac D. Brewer*  
 Secretary of Internal Affairs.